

Southern Motorcycle Club Black Van Hire Western Timecard Enduro 2024



Sunday 8th Sept 2024

Permit Number: ACU 203920

OFFICIALS

Clerk of the Course:	Graham Taubman – licence 23937
Meeting Secretary:	Brenda Crellin
Technical Inspection Officer:	Grant Howard

SUPPLEMENTARY REGULATIONS

For an Enduro Event held under the National Sporting Code and the Standing Regulations of the ACU, these Supplementary Regulations, together with any Final Instructions issued or Official Announcements made.

ELIGIBILITY

Open to Isle of Man centre club members (over 16 years old) holding ACU Licences and those with a day licence riding solo machines. Parental Consent forms will be required for riders under the age of 18 years of age. One-event licences will be available if a rider does not hold a valid competition licence. Competition licence must be presented when signing on. The enduro includes the use of public highways, and it is the sole responsibility of the rider to ensure that their machine is roadworthy and that the rider and the machine comply with all legal requirements.

CLASSES AND AWARDS

Points will be awarded for the SMCC and Isle of Man Centre Championship Expert, Clubman, Veteran (over 50 on 1st Jan 2024), Sportsman.

EVENT DETAILS

A timecard enduro course using public roads and greenways across the Isle of Man plus special tests at **Eairy Beg Plantation** and **Carnagrie**

There are no closed roads in this event, please be alert for walkers, horses, cyclists and other road users. Please **CLOSE GATES** afterwards. The route will be marked on the day of the event. **ALL RIDERS ARE REMINDED NOT TO RACE ON THE ROADS.**

RE-FUELLING

All re-fuelling will be carried out for each lap at the start area. All riders **MUST** have a 2kg Dry Powder fire extinguisher (ESR37). No smoking in the refuelling area. **Every rider is required to use an environmental mat.**

ROUTE MARKERS

The course will be marked in day-glo arrows.

MACHINE EXAMINATION

At the start between 09:00 and 09:30 on the day of the event, machines will have a sticker attached once examined.

LIGHTS

Machines must comply with **ESR.7** and have **front and rear lights and a vehicle registration plate**.

⚠ Non-OEM LED headlights have been found to **interfere** with transponder wireless networks. Please have a **method of electrical isolation** on the machine to prevent this.

TYRES

Front and Rear tyres must be **ROAD LEGAL** and conform to **ESR.8 ACU Enduro Standing Regulations**.

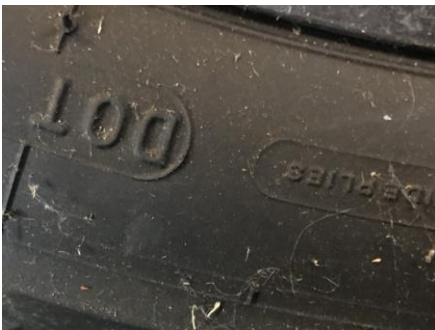

DOT marked



FIM marked

Tyres marked **NHU** or **Not for Highway Use** are specifically excluded – machine examiner's decision is final.

RIDER NUMBERS

Numbers will be in line with Enduro Centre Numbers listed on the Southern MCC website. **Front numbers may be supplied on the day at Technical inspection**. Prior to starting the event all competitors must have the correct front number displayed as published. Any side numbers must match or be covered up. Time penalty will be awarded for failure to start on time.

It is the rider's responsibility to ensure the machine number is legible by the time keepers.

TRANSPONDERS

The event will be timed by electronic transponder riders must return their timing chip/transponder. Loss of transponder fee £60 payable within 7 days.

Timing transponders are to be mounted on handlebars with the **RED** side facing up.

⚠ Non-OEM LED headlights have been found to **interfere** with transponder wireless networks. Please have a **method of electrical isolation** on the machine to prevent this.

INSURANCE

Each rider will be required to declare that there will be insurance in force in relation to the use of the machine which they intend to ride during the event, such as a policy of insurance or such a security in respect of Third Party risks, as complies with the requirements of the Road Traffic Acts, and which is operative whilst taking part in the event. **Cover is available at Signing On.**

REGISTRATION

Riders are required to sign on at 9:00am on the day of the event at **Carnagrie**.
Riders briefing at 09:30, first rider away at 10:00

ENTRIES

Online entry at www.southernmcc.com

- **Entry fee £40**
- 1 event ACU licence £20 (available on **ACU Sport80**)
- This is an ACU Premier Insurance Event

***IMPORTANT:** It is imperative that all riders and attendants follow the ACU code of conduct. Course cutting, abuse of officials and foul language will result in exclusion. If any competitor or attendant has any issues please approach any club official or Clerk of the Course, please do not post any issues on social media.*

Further details can be obtained by emailing at info@southernmcc.com